

CVD - Enhanced Service Audit

You can run the Enhanced Service Audit for CVD by selecting “Run only CVD” on the Main Screen. By default, date range will be set from “1st of month” to “current date” but can be changed by modifying the dates to the right of the “Run CVD/Run all Services from” button.

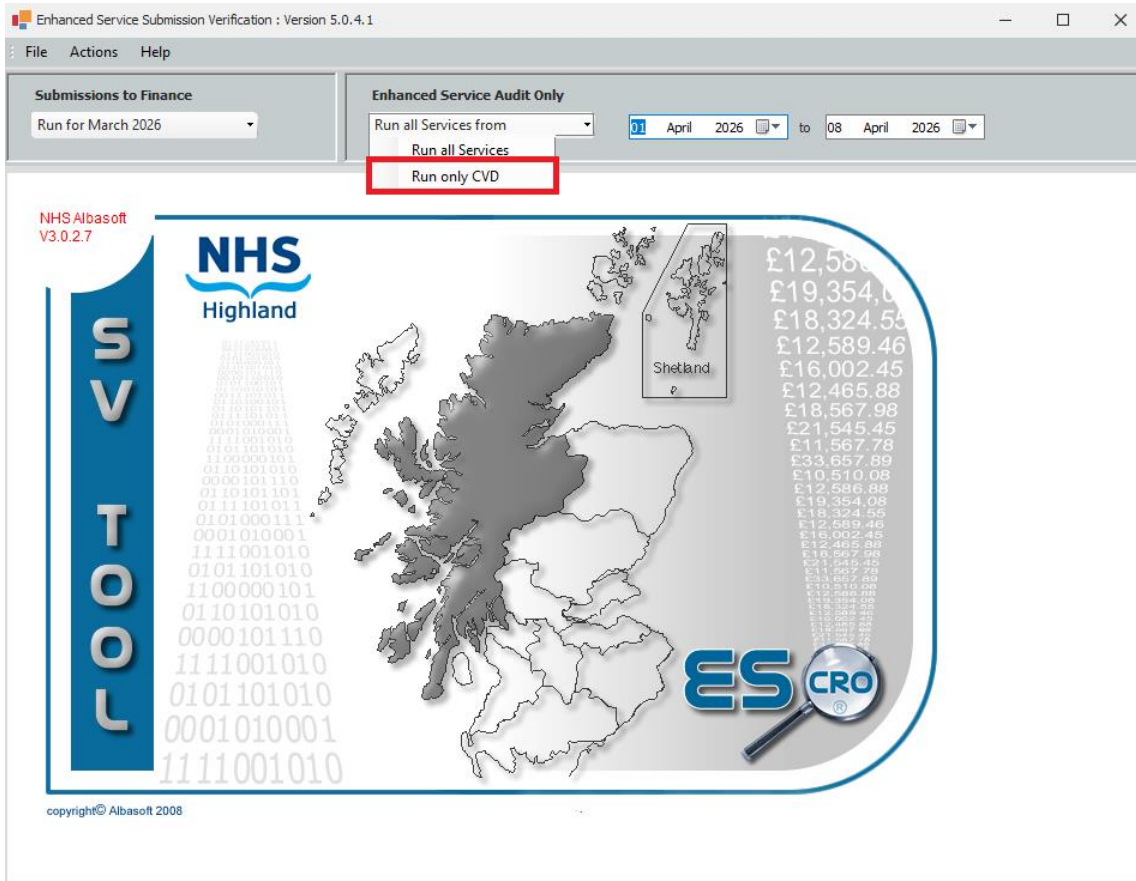

The application will start loading your CVD Service. This may take a minute or more depending on the amount of data. You can check the progress via the progress bar at the bottom.

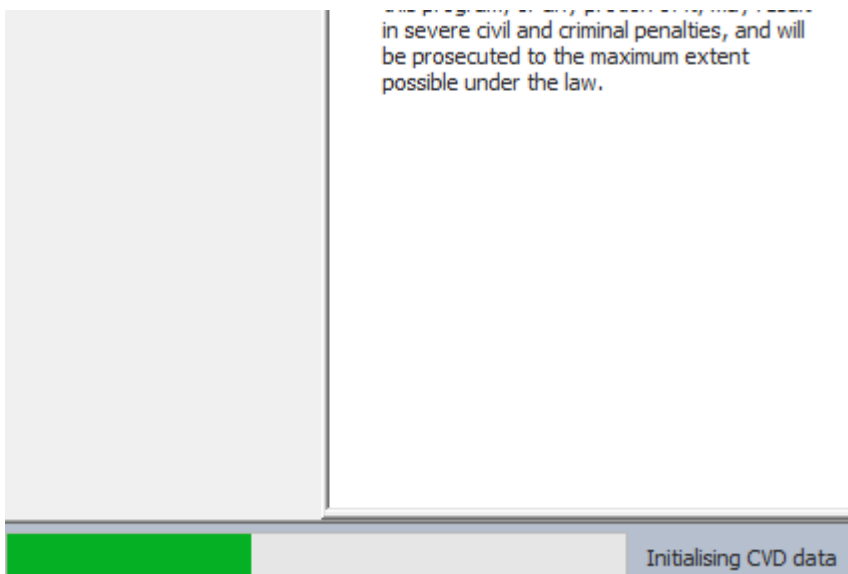



Once the report has loaded you should see 2 tabs on the left: Latest News and CVD

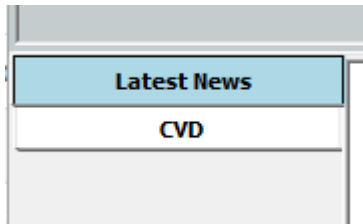

If you select the CVD tab, you will be taken to the CVD Service.

ES Cro SV Tool - Audit run for period 01/05/2025 to 28/05/2025

File View Actions Help

Latest News CVD

- Patients in SIMD 1
- Patients in SIMD 2
- Patients in SIMD 3
- Patients in SIMD 4
- Patients in SIMD 5
- Patients in SIMD Unknown
- Chronic Disease - CVD Exclusion (1513)

Reports

Eligible Patients Commenced

Completed More Info

Summary

CVD Intervention Cohort

This cohort is a static group of patients who were eligible for CVD Intervention at April 1st 2025

Number of patients eligible	2177
SIMD 1	520
SIMD 2	422
SIMD 3	463
SIMD 4	362
SIMD 5	315
SIMD unknown	95

CVD Intervention Achievement

Patients who have commenced a CVD intervention should have ALL required data recorded AFTER April 1st 2025

Number of patients commenced intervention	134
Number of patients achieved full intervention	0

Legend

- ✓ - Passed
- ✗ - Failed
- - Data for audit only

The CVD service is broken up into 7 main Groups: SIMD 1 -5, SIMD unknown and Chronic Disease list.

You can find more information about how the SIMD categories work at:

<https://www.gov.scot/collections/scottish-index-of-multiple-deprivation-2020/>



The Chronic Disease – CVD Exclusion section shows all patients who are ineligible due to Chronic Disease or related read codes.



The date will specify the latest date which one of these read codes is present in the patients' records

Under the SIMD groups, you will find 2 sections:

Eligible for CVD Intervention
Intervention Achievement

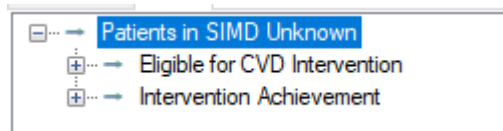

Eligible for CVD Intervention

The "Eligible for CVD Intervention" provides a snapshot of what was happening prior to the start of the CVD service on 1st April and shows patients which are eligible by meeting the following criteria:

- Are aged 35-60
- Have not got a pre-existing CVD including:
 - Coronary heart disease (including angina or myocardial infarction)
 - Stroke or transient ischaemic attack
 - Peripheral arterial disease
 - Heart failure
 - Atrial fibrillation
- Have **not** received the full suite of CVD checks in the last 3 years:
 - a BP
 - a lipid profile or key element of this
 - a weight/BMI
 - an assessment of glycaemic level such as blood glucose/HbA1c
 - a smoking status asked



Any of the completed checks carried out prior to 1st April, but less than 3 years will appear in Green while the others will be displayed in Grey.

- [-] Patients in SIMD Unknown
 - [-] Eligible for CVD Intervention (ordered by priority)
 - [+] No items in CVD bundle completed in the last 3 years (1642)
 - [-] Some items in CVD bundle completed in the last 3 years (5)
 - [+] Aaron, Janette; DOB: 25/09/1978
 - [+] Cyncad, Penilyn; DOB: 21/08/1979
 - [+] Crowther, Llassar; DOB: 30/03/1982
- [-] ██████████; DOB: ██████████
 - 29/01/2025 - BP measurement
 - Weight/BMI not recorded during last 3 years prior to 2025/04/01
 - Lipid measurement not recorded during 3 years prior to 2025/04/01
 - Glycaemia measurement not recorded during 3 years prior to 2025/04/01
 - Smoking status not recorded during 3 years prior to 2025/04/01

Please note: This is a snapshot of their status at that time and should not change. There is no need to attempt to update this information – it will not be used for CVD achievement or payment verification.

Intervention Achievements

The Intervention Achievements section will show the current status of the CVD service's criteria for the patient. The patient will need to have completed at least 1 criteria and have the read code 9m2.. (to indicate a start to screening) after 1st April to appear in this section.

- [-] Intervention Achievement
 - [+] ✘ Crowther, Llassar; DOB: 30/03/1982
 - [+] ✘ Macgeachie, Radcliff; DOB: 20/08/1979
 - [+] ✔ Scollan, Lockie; DOB: 26/09/1984

If the patient has a red ✘, there are unfulfilled criteria still to be completed.

If the patient has a green ✔, then you have completed all the criteria and you can claim for that patient.



If you expand the patient, you can see all the status of the specific checks/criteria.

- ✓ Bain., Jillian.; DOB: 20/08/1989; CHI: 4674704540
 - No ES claim since new contract
 - ✓ 30/05/2025 - BP measurement
 - ✓ 30/05/2025 - BMI
 - ✓ 30/05/2025 - Smoking status
 - ✓ 30/05/2025 - Total cholesterol level
 - ✓ 30/05/2025 - HDL cholesterol level
 - ✓ 30/05/2025 - Diabetes risk score 0.00
 - ✓ ASSIGN score and advice
 - ✓ 05/06/2025 - ASSIGN score 0.30
 - ✓ 05/06/2025 - Lifestyle advice
 - ✓ 05/06/2025 - CVD risk discussion completed
- ✗ Beattie., Georgia.; DOB: 07/10/1966; CHI: 2178557684
 - No ES claim since new contract
 - ✓ 19/05/2025 - BP measurement
 - ✓ 25/11/2025 - BMI
 - ✓ 25/11/2025 - Smoking status
 - ✗ Total cholesterol level not recorded since 2025/04/01
 - ✗ HDL cholesterol level not recorded since 2025/04/01
 - ✗ Diabetes risk score not recorded since 2025/04/01
 - ✗ ASSIGN score not recorded

The achievement measures are as follows:

- BP
- BMI, smoking status
- total cholesterol
- HDL cholesterol
- Diabetes assessment with score. A score of 16 or more indicates the requirement for either fasting blood glucose or HbA1c to be carried out.

The results of all those measures should then be used to carry out an ASSIGN score.

Appropriate advice should then be given - this is subject to scoring:

- ASSIGN score < 20 (or ASSIGN2 score <10) should offer lifestyle advice
- ASSIGN scores greater than this should be offered primary prevention advice.

Lastly, 'CVD assessment done' should be recorded to confirm this consultation has taken place.

All criteria must be completed post 1st April to be valid.

When all data points have been achieved, the patient will be valid for a claim.



Reports

You will currently have access to 3 reports for CVD. All 3 can be exported in various formats including PDF and excel spreadsheets.

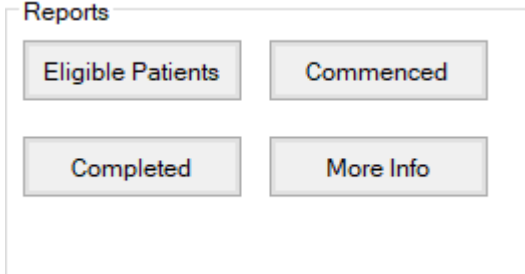

You can export the report by selecting the Export button on the report preview. Additional options can be selected from the dropdown.

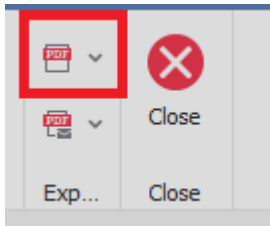

Eligible Patients will give you a list of all the eligible patients.

Eligible for CVD Intervention
Period ending: 30/06/2025

This report shows ALL eligible patients and their current status. The 'No. of items' indicates the number of items in the CVD bundle completed in the 3 years prior to April 1st 2025. Patients who have 0 items and have not been seen since April 1st, should ideally be prioritised

CHI No.	Surname	Forename	DOB	Clinician	No. of items	Interv Comm	Interv Compl'd
SIMD	Unknown						
	Aaron	Derorit	25/04/1983	West Suzanne	0	<input type="checkbox"/>	<input type="checkbox"/>
	Aaron	Diza	03/12/1965	Elliot-Smith Ahad	0	<input type="checkbox"/>	<input type="checkbox"/>
	Aaron	Janette	25/09/1978	Elliot-Smith Ahad	1	<input type="checkbox"/>	<input type="checkbox"/>
	Aaron	Nehemiah	17/01/1982	Burton Cha	0	<input type="checkbox"/>	<input type="checkbox"/>



Commenced will show patients which have at least 1 criteria completed since the 1st April, but not all have been completed yet.

Preview

Open Print Margins Orientation Scale Find Thumbnails Bookmarks Editing Fields First Page Next Page Last Page Previous Page Zoom Out Zoom Zoom In Many Pages Page Exp... Close

Document Print Page Setup Navigation Zoom Page Exp... Close

CVD Achievement Commenced (data recorded since April 1st 2025)
Period ending: 28/05/2025

NOTE:
If the diabetes assessment score is 16 or more, an HbA1c or FBG should be carried out.
The ASSIGN score and advice should be recorded after measures and blood results have been obtained.
If the ASSIGN score is 20 or more (10 or more for ASSIGN 2) then primary prevention advice should be given. Scores less than this should be given lifestyle advice. All patients should be given a CVD risk assessment as part of this consultation.

Name	DOB	BMI	BP	Smoking	Tot Chol	HDL	Diabetes ass	Assign	Advice	CVD risk ass
SIMD 0										
Edwards, Desmond	01/03/1974	<input type="checkbox"/>	<input checked="" type="checkbox"/>	<input type="checkbox"/>	<input type="checkbox"/>	<input type="checkbox"/>	<input type="checkbox"/>	<input type="checkbox"/>	<input type="checkbox"/>	<input type="checkbox"/>
Finlay, Heidi	11/02/1968	<input checked="" type="checkbox"/>	<input checked="" type="checkbox"/>	<input checked="" type="checkbox"/>	<input type="checkbox"/>	<input type="checkbox"/>	<input type="checkbox"/>	<input type="checkbox"/>	<input type="checkbox"/>	<input type="checkbox"/>
Monaghan, Morven	02/01/1978	<input type="checkbox"/>	<input type="checkbox"/>	<input type="checkbox"/>	<input checked="" type="checkbox"/>	<input checked="" type="checkbox"/>	<input type="checkbox"/>	<input type="checkbox"/>	<input type="checkbox"/>	<input type="checkbox"/>
SIMD 1										
Andrew, Martyn	18/03/1989	<input type="checkbox"/>	<input type="checkbox"/>	<input type="checkbox"/>	<input type="checkbox"/>	<input type="checkbox"/>	<input type="checkbox"/>	<input type="checkbox"/>	<input type="checkbox"/>	<input type="checkbox"/>

Completed will show all patients which have completed all the required criteria.

Preview

Open Print Margins Orientation Scale Find Thumbnails Bookmarks Editing Fields First Page Next Page Last Page Previous Page Zoom Out Zoom Zoom In Many Pages Page Exp... Close

Document Print Page Setup Navigation Zoom Page Exp... Close

CVD Achievement Completed
Period ending: 28/05/2025

CHINumber	Surname	Forename	Date Of Birth	achievement date
SIMD				



Running your Submission

Submissions are usually run monthly. Once the month has ended (ie is the 1st of the next month), you will be able to submit for the previous month. Deadlines for the submissions will be defined by the individual health boards.

When you are needing to carry out your submission for CVD services, on the main page, click the “Click to run for ‘Month Year’” button.

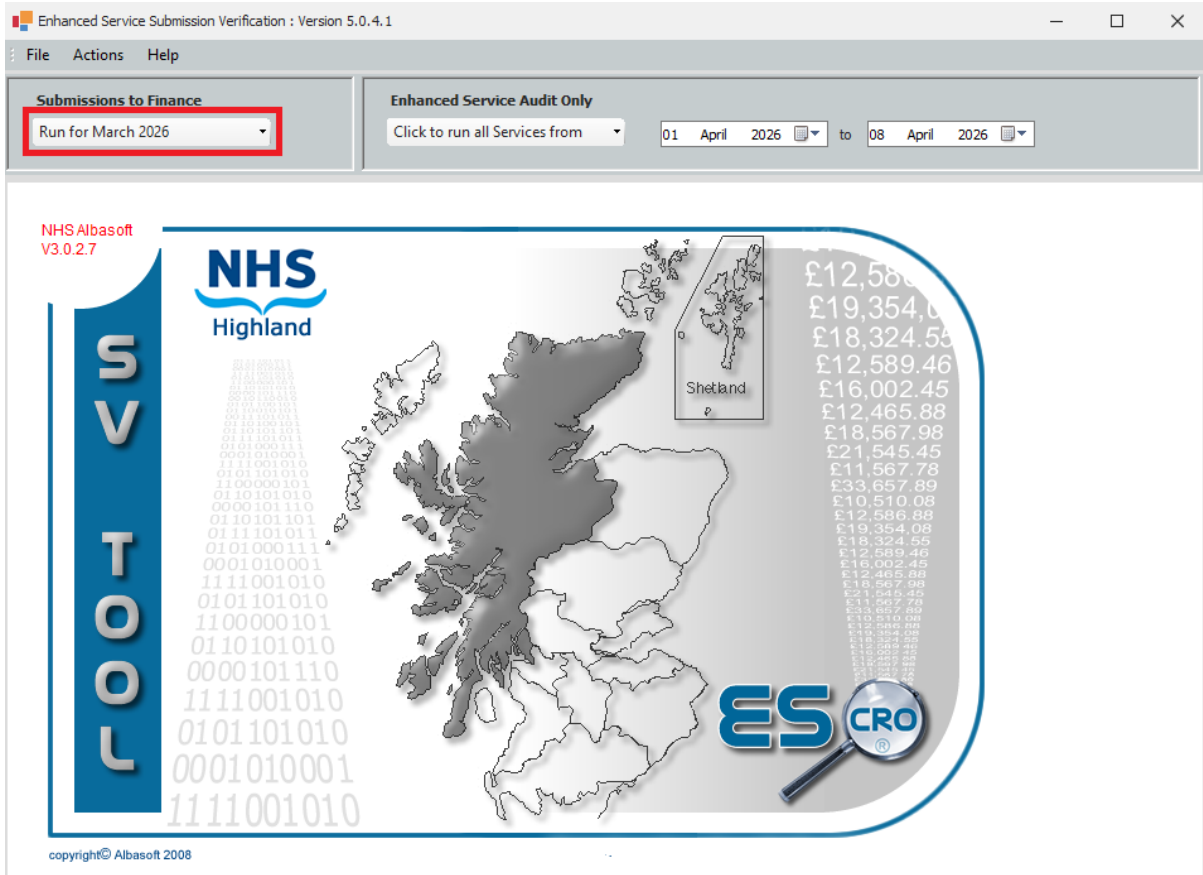

The application will start loading your submission information. This may take a minute or more depending on the amount of data. You can check the progress via the progress bar at the bottom.

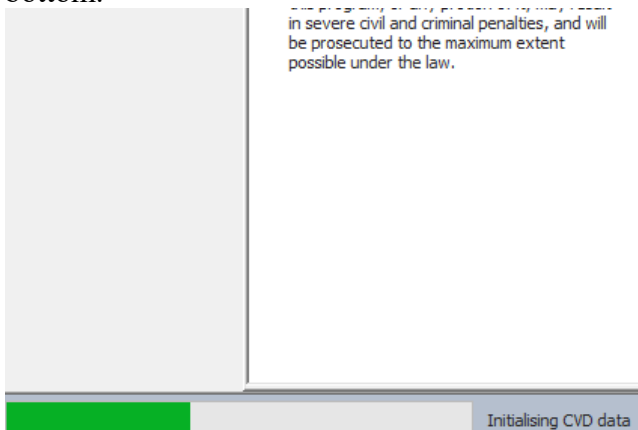



Once the submission data has been loaded, you will be presented with 3 tabs.

Latest News
Submission
CVD

The **CVD** Tab will take you to the CVD - Enhanced Service Audit section but for the month in question. **Please note:** this will not display any data that occurred after the month in question



Select the **Submission** Tab.

You will now see a list of all the patients who have fulfilled the service's criteria and can now be claimed for.

If the list is acceptable, select the "Submit" button.

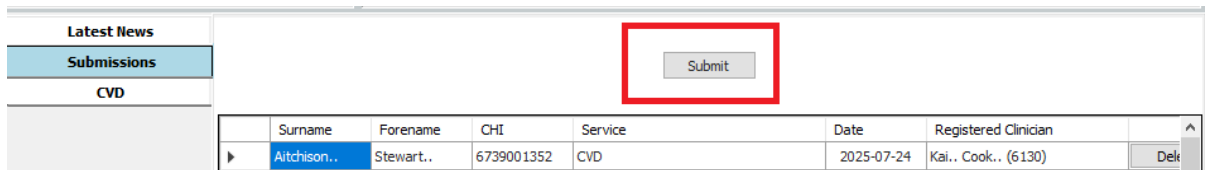

The application will submit the list of patients and you will be presented with a confirmation message once it has been completed.