

## SV Tool Installation

1. Open your web browser and go to [www.escro.co.uk](http://www.escro.co.uk)
2. When on the ESCRO homepage, select “Install ESCRO SV Tool” on the bottom right of the page

3. On the new webpage, select the “Install” button. This will download an installer.

4. Run the installer and go through the installation process.
5. When running for the first time, you will be taken to the settings to enter in your server and database details.

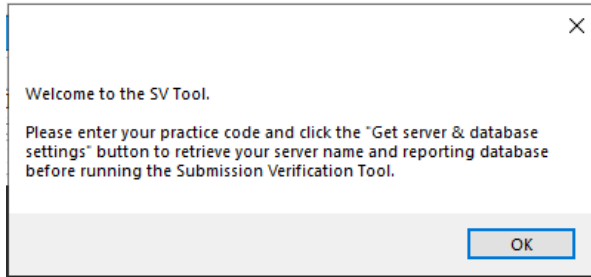

6. Follow the steps outline on the settings page.

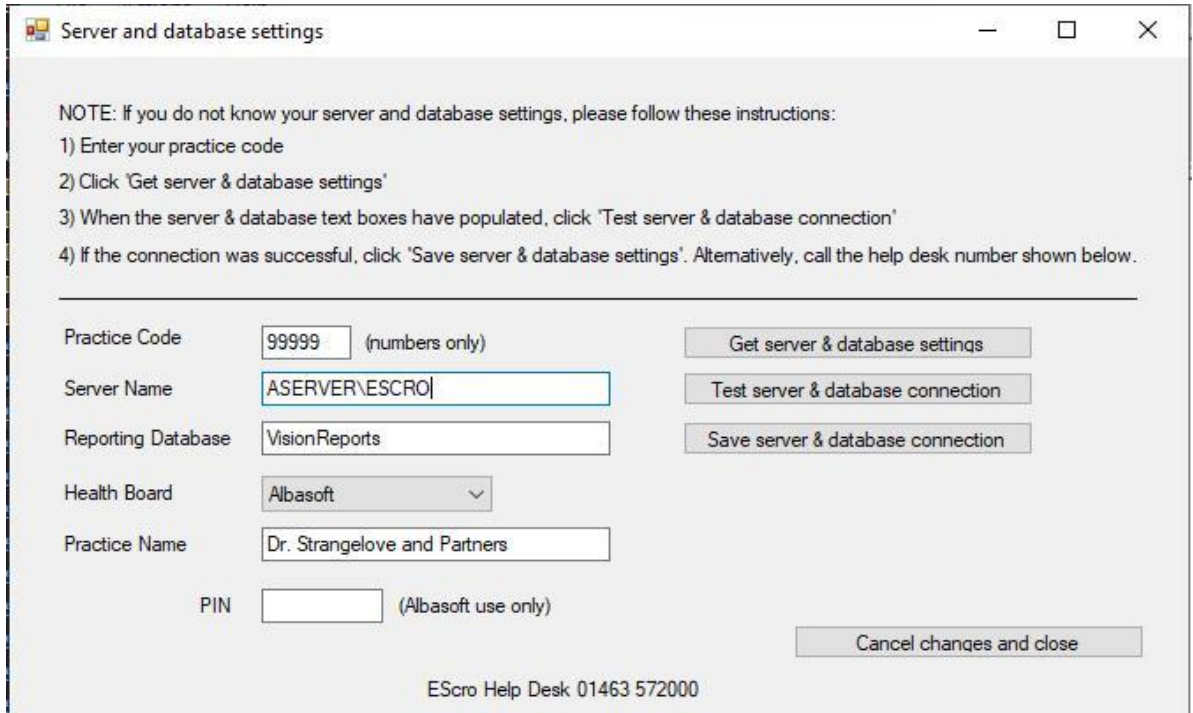

7. By default, all Enhanced services will be selected. If you are wanting to filter out specific services, this can be done by going to File > Enhanced Services Selection

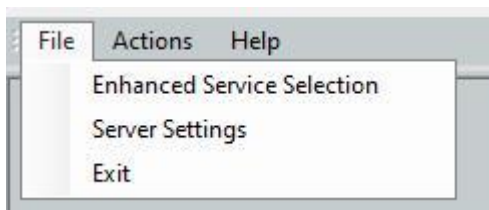

8. This will open a new window where you can select the specific services you want to view. Select the Services require and select Save

- Diabetes
- PSA Injections
- PSA Monitoring
- IUCD
- Minor Injury
- Minor Surgery
- Alcohol Brief Intervention
- Contraceptive Implant
- Near Patient Testing
- Frail Elderly

On the right side of the list, there are two buttons: "Select All" and "Clear All". At the bottom of the window, there are two buttons: "Save" and "Cancel".